

Community Governance Review 2022-2023

cgr@wiltshire.gov.uk

Information Sheet

Area Name – Ludgershall

[Community Governance Review Terms of Reference and LGBCE Guidance](#)

Proposed Schemes

LU01 – Proposed by Ludgershall Town Council

Boundary changes and Councillor Number Increase

Ludgershall Town Council have 2 wards; North ward and South ward, which were previously divided by the railway line. Following boundary changes for Wiltshire Council the North & South divide became the A342.

Ludgershall TC would like to have Perham Down as part of Ludgershall Town Council and therefore change the name of the South Ward, to Ludgershall South & Perham Down. A map of the area to be included is provided below (Map LU01).

Ludgershall TC believes that one additional councillor would be required, and so requests that the total number be increased from 15 to 16.

Reason for Request

Perham Down has historically been included within Ludgershall in a number of different ways over the years as follows:

- Our Current Wiltshire Cllr covers Ludgershall and Perham Down
- The Church Parish includes Perham Down
- LTC services the Allotments & Cemetery
- Perham Down residents are treated the same as Ludgershall residents, at Christmas we include the children of Perham Down, within our Father Christmas sleigh rounds and Fayre
- The 26 Engineers Regiment based in Perham Down have the Freedom of the Town of Ludgershall and exercise this right every 2 years

TI01- Proposed by Tidworth Town Council

Councillor number reduction

Tidworth Town Council has requested a reduction from 19 to 15 councillors.

Reason for Request

For several years Tidworth Town Council has struggled to be fully represented and currently has 12 elected members.

Community Governance Review 2022-2023

cgr@wiltshire.gov.uk

Background Information

Parish Electorates - August 2022

Ludgershall – 3817
Tidworth – 6065
Collingbourne Ducis – 663
Chute – 271
Chute Forest – 139

Projected Electorate for 2026 (including any known planned large development)

Ludgershall – 4438
Tidworth – 6301
Collingbourne Ducis – 688
Chute – 281
Chute Forest - 144

Council Tax by Parish, including Police and Fire Precepts

This data is provided for information, however please note that Community Governance Reviews cannot use the level of precept in affected areas as justification to approve or disapprove of a scheme.

Council Tax Schedule 2022/23 (annually)	Band A (£)	Band B (£)	Band C (£)	Band D (£)	Band E (£)	Band F (£)	Band G (£)	Band H (£)
Ludgershall Town Council	1,395.30	1,627.85	1,860.40	2,092.96	2,558.07	3,023.16	3,488.27	4,185.92
Tidworth Town Council	1,423.35	1,660.57	1,897.80	2,135.03	2,609.49	3,083.93	3,558.39	4,270.06
Collingbourne Ducis Parish Council	1,346.74	1,571.20	1,795.65	2,020.12	2,469.04	2,917.95	3,366.87	4,040.24
Chute Parish Council	1,341.01	1,564.51	1,788.01	2,011.52	2,458.53	2,905.52	3,352.54	4,023.04
Chute Forest Parish Council	1,345.41	1,569.65	1,793.88	2,018.13	2,466.61	2,915.07	3,363.55	4,036.26

Maps of Area

Map 01 - Provided by Ludgershall Town Council

Community Governance Review 2022-2023

cgr@wiltshire.gov.uk

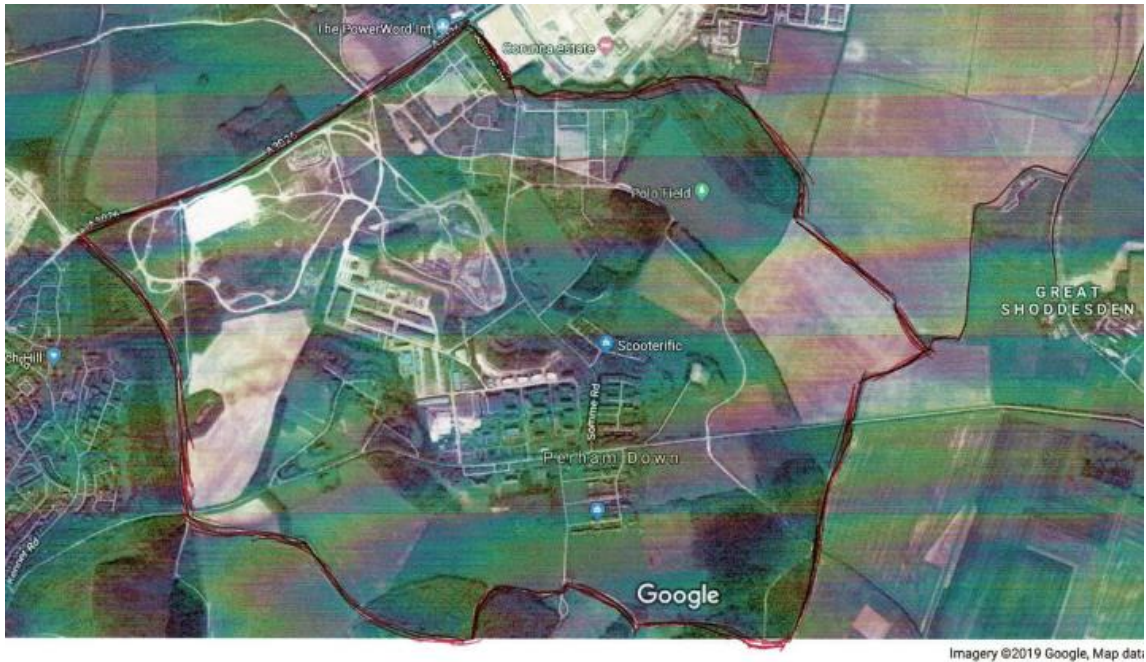

Imagery ©2019 Google, Map data

Map 02 - Provided by Ludgershall Town Council

Community Governance Review 2022-2023

cgr@wiltshire.gov.uk

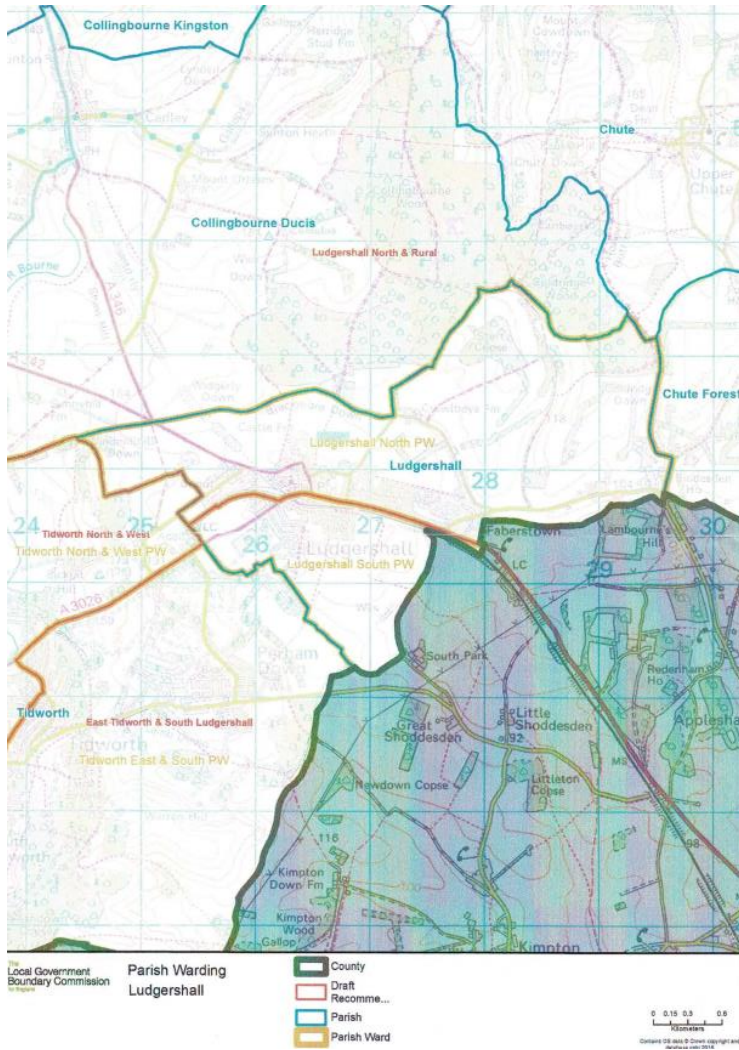

Map 03 – Major Development up to 2027

Community Governance Review 2022-2023

cgr@wiltshire.gov.uk

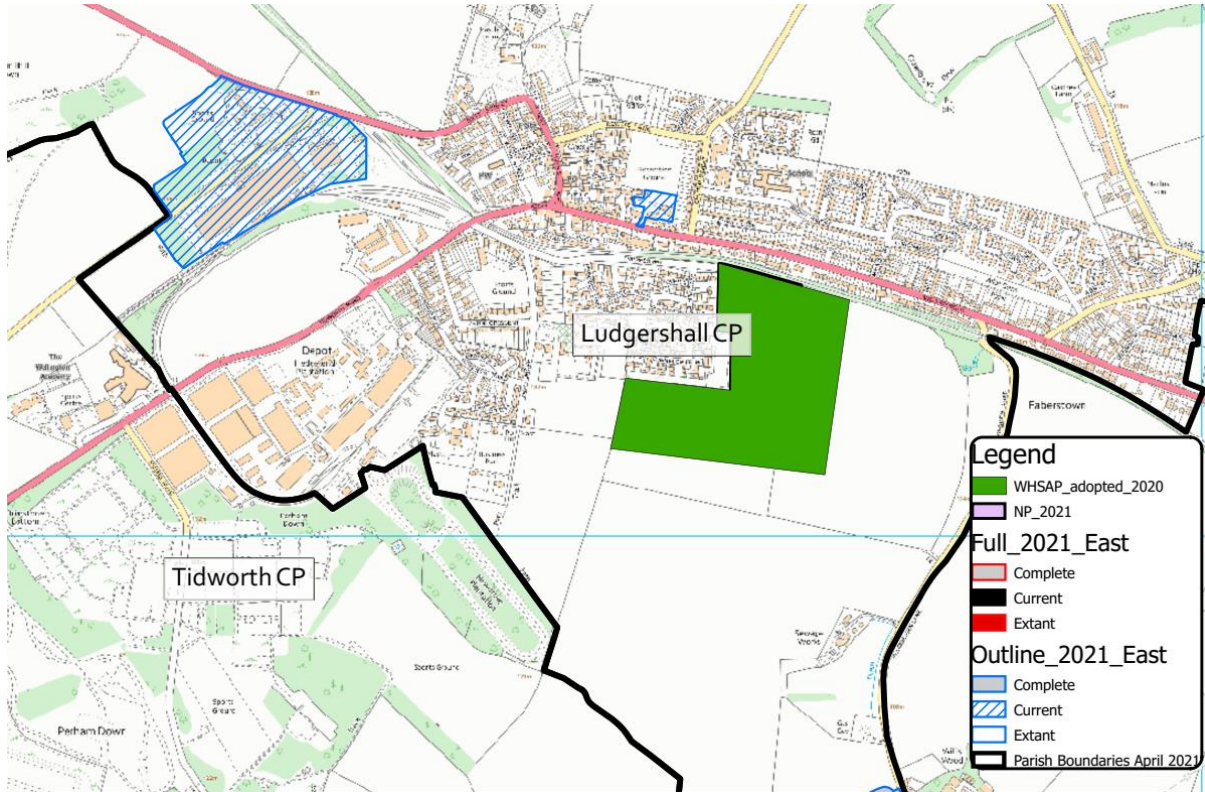

Map 03 – Ludgershall boundary with the polling district for Perham Down

Community Governance Review 2022-2023

cgr@wiltshire.gov.uk

